Public Agenda

Brand Guide & Assets

Drafted Summer 2023

About this Guide

Our brand identity serves as a powerful tool to convey our values, amplify our message, and inspire action.

These guidelines provide a comprehensive framework for maintaining consistency and integrity in all our visual and verbal communications, ensuring that our brand remains a strong and impactful representation of our mission.

By adhering to these guidelines, we uphold the spirit of our organization and effectively engage with our audience, empowering them to join us in our pursuit of a more equitable and democratic society.

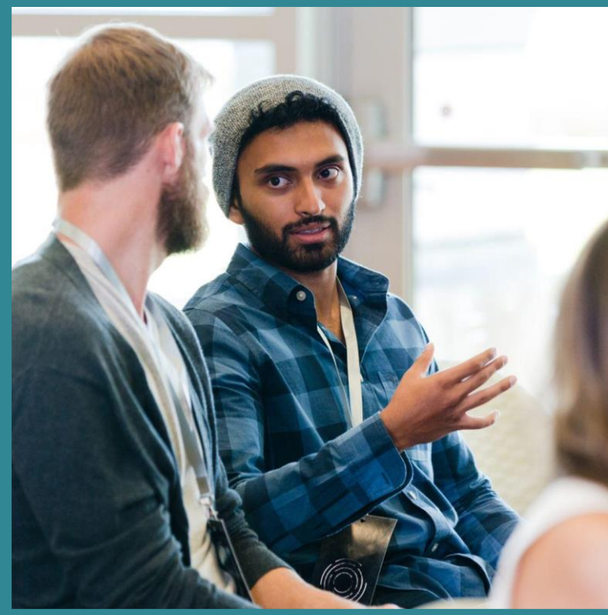

What’s Inside

Messaging Platform

These are best practices for crafting powerful, cohesive, and impactful messages that reflect our values, resonate with our audience, and drive meaningful engagement.

→ **Go**

Visual Identity

From our updated logo to our carefully curated color palette, this section provides guidance on how to maintain consistency and integrity in all visual representations.

→ **Go**

Messaging Platform

→ View Original Messaging Platform Draft

Vision
Our vision statement is aspirational and steadfast. Like a compass pointing north, an organization's vision is constant and pulls the mission and activities toward a common goal.

Mission
A mission statement is the purest articulation of what an organization does and who it's done in service of.

Position
The positioning statement is a practical statement used to describe: Who, How, and Why.

Values
An organization's values shape relationships with everyone they work with, both internally and externally.

Tagline
A tagline is a short, memorable statement that captures the essence of an organization's mission and connects it to the aspirations of its target audience.

Brand Story
A brand story is a narrative that communicates an organization's purpose, evokes emotion, and builds trust. A well-crafted brand story articulates a specific issue and offers a compelling solution.

Vision

A democracy for me. For us. For all.

Use the vision statement when: The use of a vision statement in public communications is optional due to its highly aspirational nature. However, in use, it can make a compelling headline as it articulates the change you want to see in the world.

Public Agenda strengthens American democracy by connecting research to action, enabling people and institutions to pursue changes that make a difference. We amplify the voices of Americans and help communities discover and build on common ground.

Use the mission statement when: You need a succinct and compelling way to say who you are. It will work best when placed in the context of other information about your approach/work.

Public Agenda is a national research-to-action organization—discovering and translating knowledge on the key questions facing our democracy. We engage with advocates, journalists, policymakers, and the philanthropic community to center public voice in the direction of the country and our public institutions.

Use the positioning statement when: When you need a simple and concise way to describe what you do to audiences of all levels of understanding. Think of it as an elevator pitch.

Values

Hope
We strive for a future where all Americans share the belief that our democracy works.

Empathy
We seek to understand what matters to Americans, leveraging the power of difference and common ground..

Respect
Recognizing the equal worth and dignity of all people, we welcome differences in values, priorities, and perspectives.

Growth
Believing that we can learn, we embrace the challenge of engaging differing perspectives and exploring unfamiliar views.

Trust
We celebrate and protect our reputation as a nonpartisan, truthful, and reliable source of knowledge.

Fairness
We seek solutions that create a just and equitable democracy in which everyone's values and interests count.

Integrity
In our partnerships, resource stewardship, and operations, we are collaborative, transparent, and ethical.

Use the values when: Sharing your values is optional, but can help paint a picture of the culture of your organization. Use it when you want to share more about our culture and motivations.

Building a democracy that works for everyone.

Use the tagline when: You need a quick, compelling headline that summarizes your value proposition and purpose. It can be used in association with the logo or as a stand-alone headline.

Public Agenda believes that a strong democracy requires informed citizens, engaged communities, productive public conversations, and policies that reflect the public's concerns and values. Through nonpartisan research and public engagement, we work to make these essentials a reality while fostering progress on the issues people care about most, particularly those essential to expanding opportunity for all Americans.

Use the brand story when: There is space to articulate what Public Agenda does in more detail, such as a webpage about the organization.

Visual Identity

The Logo
The updated logo and guidelines for reproduction.

Colors
Expanded color palette and all values for screen and print use.

Typography
The new Public Agenda fonts and their situational uses.

The Logo

The logo serves as the visual embodiment of Public Agenda. It encapsulates our mission, values, and aspirations in a single symbol and is a crucial element in establishing brand recognition and trust.

The Logo

logomark

wordmark

→ Download Public Agenda logo files

The Public Agenda logo consists of the the logomark and the wordmark. This is the default lockup.

Clearance

The area surrounding the logo should always provide ample space. This is to balance the logo and ensure it is not crowded or constrained by external elements. The diagram above shows the correct amount of clearance needed. No accompanying logos, text, or other elements should appear in this area.
Note: The logomark should always be in proportional height to the wordmark as shown by the solid line.

Lockup & Uses

default

Public Agenda

Public Agenda

stacked/secondary

Public
Agenda

Public
Agenda

single logomark

The logo may also be used in a secondary, stacked format. In addition, the wordmark and logomark may be used independently.
Note: The same clearance guidelines apply for all lockups of the Public Agenda logo in all reproductions.

Logo w/Tagline

default

Public Agenda

Building a democracy that works for everyone.

stacked/secondary

Public
Agenda

Building a democracy
that works for everyone.

Public Agenda

Building a democracy that works for everyone.

Public
Agenda

Building a democracy
that works for everyone.

The tagline should only be used with the full logo or wordmark logo. Do not use with single logomark. Apply when more brand presence is necessary for publications and documents. **Note:** The same clearance guidelines apply for all lockups of the Public Agenda logo in all reproductions.

Incorrect Use Examples

This is not intended to be a full listing of incorrect uses. Do not alter the Public Agenda logo in any way beyond the uses shown in this document. This will strengthen brand awareness and reinforce our commitment to democracy in every interaction. **Note:** Never apply graphic effects such as drop shadows, textures, gradients, fades, etc. to the logo in any circumstance.

Colors

Colors can evoke empathy, inspire action, and create a sense of unity, making them a crucial aspect of your brand's visual representation and overall impact.

Color

Primary Teal	Hex:#318793	RGB: 49 135 147	CMYK: 80 32 37 4
Red	Hex:#FF6364	RGB: 255 99 100	CMYK: 0 76 53 0
Orange	Hex:#DE6A40	RGB: 222 106 64	CMYK: 9 71 83 1
Gold	Hex:#F9CB6C	RGB: 249 203 108	CMYK: 2 20 67 0
Purple	Hex:#B34CDB	RGB: 179 76 219	CMYK: 46 77 0 0
Green	Hex: #5BB785	RGB: 91 183 133	CMYK: 65 4 63 0
Light Blue	Hex: #38AAD6	RGB: 56 170 214	CMYK: 69 15 0 0
Blue	Hex: #2F2CA8	RGB: 47 44 168	CMYK: 93 92 0 0

Black	**Medium Gray**	**Light Gray**	**White**
Hex: #171717 RGB: 23 23 23 CMYK: 73 67 65 80	Hex: #C5C5C5 RGB: 197 197 197 CMYK: 22 18 18 0	Hex: #F3F3F3 RGB: 243 243 243 CMYK: 3 2 2 0	Hex: #FFFFFF RGB: 255 255 255 CMYK: 0 0 0 0

The Public Agenda color system has been significantly expanded to consist of eight base colors along with a spectrum of neutral grays.

Tints & Shades

Tints (black) Shades (white)

			Primary Teal			
			Red			
			Orange			
			Gold			
			Purple			
			Green			
			Light Blue			
			Blue			
75%	50%	25%	Base Color	25%	50%	75%

The color system is expanded further when tints of black and shades of white are applied to the base colors. Tints and shades shown are based on 25% increments of black and white to produce new colors. All color shown above are approved for use across all Public Agenda media where applicable.

Color Pairings

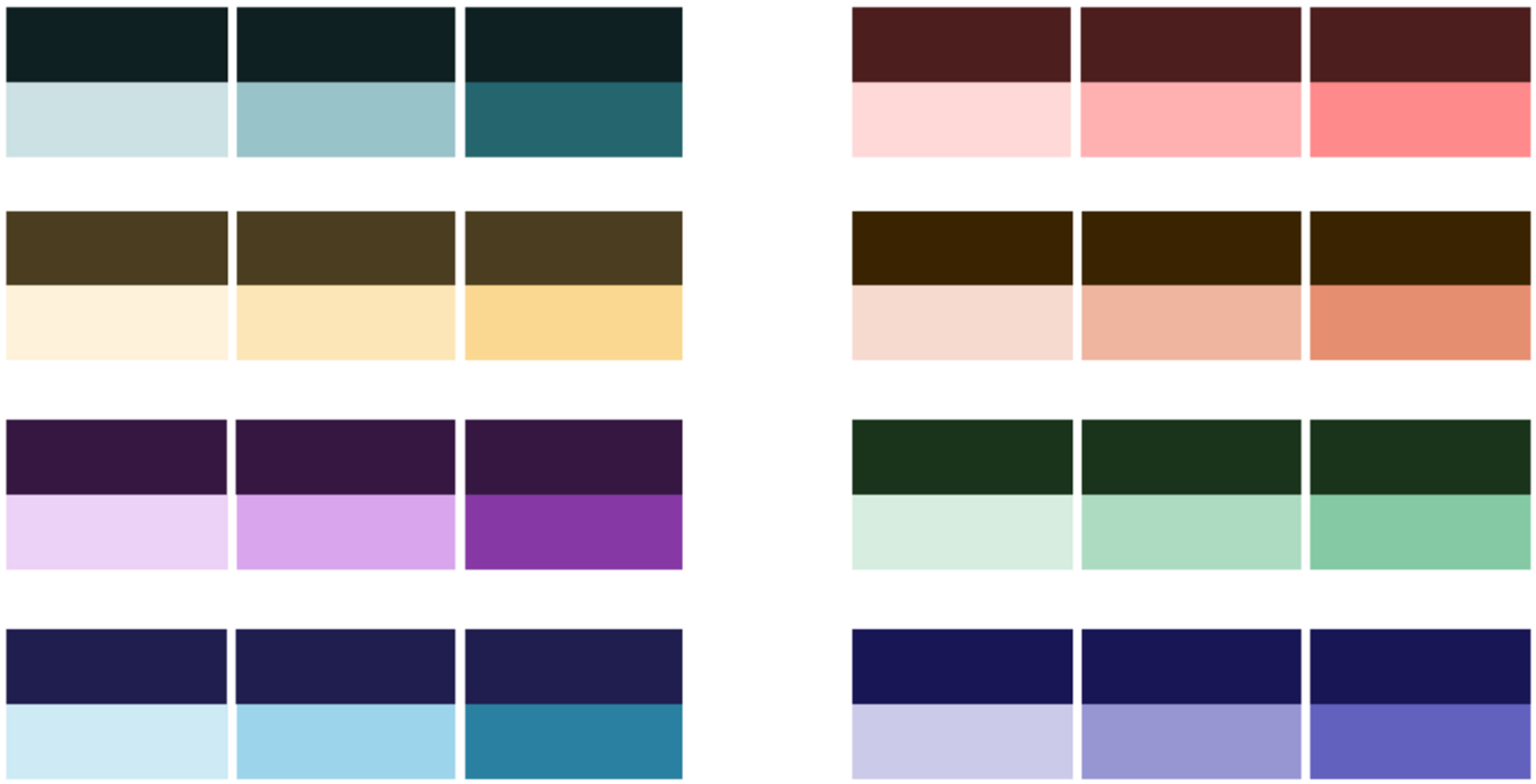

The color system comes alive when color pairings are applied. When pairing colors together always use colors from the same base color spectrum.
Note: For best results, always pair a darker color with a lighter color on far sides of the tints and shades spectrum. This will produce the highest contrast for improved accessibility across all media and reproductions.

Typography

Our typography is an essential element of our identity and a powerful tool for achieving consistent expression in our communication.

Typography

Serif for titles and headlines

Feature Display Medium

ABCDEFGHIJKLMNOPQRSTUVWXYZ
abcdefghijklmnopqrstuvwxyz
1234567890!@#$%^&*()_+{}|:”<>?

Sans-serif for body copy

Founders Grotesk Regular

ABCDEFGHIJKLMNOPQRSTUVWXYZ
abcdefghijklmnopqrstuvwxyz
1234567890!@#$%^&*()_+{}|:”<>?

Founders Grotesk Semibold

ABCDEFGHIJKLMNOPQRSTUVWXYZ
abcdefghijklmnopqrstuvwxyz
1234567890!@#$%^&*()_+{}|:”<>?

→ Download Public Agenda fonts

Feature Display is used for short form headlines and call outs for emphasis as needed. Apply when more brand presence is necessary for publications and documents. Founders Grotesk Regular is used for long-form copy. Use the semibold weight sparingly when more contrast for body copy (sub-headlines, etc.) is needed.

Typography for presentation deck

Serif for titles and headlines

Merriweather

ABCDEFGHIJKLMNOPQRSTUVWXYZ
abcdefghijklmnopqrstuvwxyz
1234567890!@#$%^&*()_+{}|”:<>?

Sans-serif for body copy

Roboto Light

ABCDEFGHIJKLMNOPQRSTUVWXYZ
abcdefghijklmnopqrstuvwxyz
1234567890!@#$%^&*()_+{}|”:<>?

Roboto Bold

ABCDEFGHIJKLMNOPQRSTUVWXYZ
abcdefghijklmnopqrstuvwxyz
1234567890!@#$%^&*()_+{}|”:<>?

When the brand fonts are not available use these as close approximations.

Drafted by Visceral, Summer 2023